

MANDATORY DISCLOSURE (2021-22)

1.Name of the Institution : GURUKULA ENGINEERING SCHOOL, BHUBANESWAR

Name	GURUKUL A ENGINEERING SCHOOL	
Address	AT/- JAMUJHARI, PO/- Chhatabar	
Village	Jamujhari	
District	KHURDA	
Pin Code	752054	
State	ODISHA	
STD Code	0674	PHONE NO: 9238102899,8018700124
Fax No.	2467523	E-MAIL: gurukulaenggschool09@gmail.com
Web site	www.gesbbsr.in	
Nearest Rly Station	BHUBANESWAR	
Nearest Airport	BHUBANESWAR	

- 2 Name and address of the Trust/ Society/ Company and the Trustees
GURUKUL FOUNDATION,at/po- Aiginia, ps- khandagiri, Bhubaneswar, Khurda, 751019
- 3 Name and Address of the Principal
DEBI PRASANNA KAR,
Mob No:8018700124,Tel No-0674-246523,
E-Mail- gurukulaenggschool09@gmail.com

Name of the affiliating body recognize by Govt. of Odisha

Name	State Council of Technical Education& Vocational Training, Bhubaneswar		
Address	Rajvaban colony, Bhubaneswar		
Pin Code	751012	Period of Affiliation	2021-22
STD Code	0674	Phone No.	2392913
Fax No.	2392913	E-Mail / Web site	sctevtfatlvaahooofdotlin www.sctevtodisha.nic.in

- 4 Governance
a. Members of the Board and their brief background:

<u>List of Governing Body</u>		
Sl.No.	Name	Brief Profile
1	Sri Sarat Chandra Routray, Chairman & Managing Trustee	Educationist,
2	Dr. Jakakma Satyanarayanm	Educationist
3	Mahesh Prasad Rout	Educationist
4	Jyoshna Mohapatra	Former professor OUAT, Bhubaneswar
5	Dr. Arun Kumar Pati	Educationist

b. Frequency of the Board Meeting and Academic Advisory Body: **Quarterly**

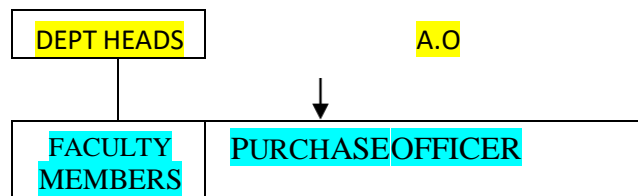
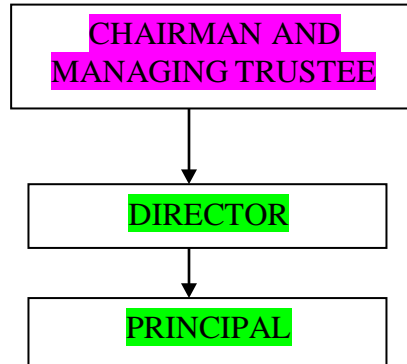

- e. Nature and Extent of involvement of Faculty and students in academic affairs/improvements.
The staff council meeting of the Institute held in every month & the HOD meeting in every fortnight.
The academic affairs and its improvements are discussed.
- f. Mechanism/ Norms and Procedure for democratic/ good Governance
Governance of the Institute through the majority of opinion in the staff council with respect to Academic & Administrative governance.
- g. Student Feedback on Institutional Governance/ Faculty performance
Students Feedback and Proctor System is maintained to monitor the faculty performance and students grievance. Apart from this there are different committees like Academic committee, anti ragging committee, discipline committee, woman's grievance cell and student's grievance cell etc.
- h. Grievance Redressal mechanism for Faculty, staff and students: Available.
- i. Establishment of Anti Ragging Committee : Yes
- j. Establishment of Online Grievance Redressal Mechanism : Yes
- k. Establishment of Grievance Redressal Committee in the Institution and Appointment of OMBUDSMAN by the University : Yes
- l. Establishment of Internal Complaint Committee (ICC) : Yes
- m. Establishment of Committee for SC/ ST : Yes
- n. Internal Quality Assurance Cell : Yes

5. Programmes

- a. Name of Programmes approved by AICTE : B.Tech (2021-22)

Sl.No.	Courses Approved by AICTE	BRANCH	Number of Seats Approved
1	DIPLOMA	Civil Engg	120
		EE	120
		Mechanical Engg	120
		Mining Engg	60

b. Name of Programmes Accredited by NBA :No

c. Status of Accreditation of the Courses: No

➤ Total number of Courses :

➤ No. of Courses for which applied for Accreditation

➤ Status of Accreditation – Preliminary/ Applied for SAR and results awaited/ Applied for SAR and visits completed/ Results of the visits awaited/ Rejected/ Approved for

Courses: Preliminary

d. For each Programme the following details are to be given:

Name : Electrical Engineering

Number of seats : 120

Duration: 3 years

Name : Mechanical Engineering

Number of seats : 120

Duration: 3 years

Name : Civil Engineering

Number of seats : 120

Duration: 3 years

Name : Mining Engineering

Number of seats : 60

Duration: 3 years

Cut off marks/rank of admission during the last three years: 35% Fee : Rs 26,500/

Placement Facilities: Placement officer provided.

Campus placement in last three years with minimum salary, maximum salary and average salary : 1.5 lakhs to 2 lakhs off Campus Placement.

6. Students Placement through Institution Placement Cell (Branch wise for last 3 years):

SL NO	BRANCH	2020-21		2019-20		2018-19		MIN SALARY IN LAC	MAX SALARY IN LAC	AVERAGE SALARY IN LAC
		TOTAL STUDENTS PASSES	STUDENTS PLACED	TOTAL STUDENTS PASSES	STUDENTS PLACED	TOTAL STUDENTS PASSES	STUDENTS PLACED			
	Mining	0	0	0	0	31	11	1.5	2.5	2.0
	EE	0	0	0	0	34	20	1.6	2.5	2.0
	ME	0	0	0	0	45	21	1.5	2.5	2.0
	CE	0	0	0	0	40	25	1.5	2.5	2.0

- i. Name and duration of programme(s) having Twinning and Collaboration with Foreign University(s) and being run in the same Campus along with status of their AICTE approval. If there is Foreign Collaboration, give the following details: **No**

Details of the Foreign University- NA
Name of the University Address

Website

Accreditation status of the University in its Home Country
Ranking of the University in the Home Country

Whether the degree offered is equivalent to an Indian Degree? If yes, the name of the agency which has approved equivalence. If no, implications for students in terms of pursuit of higher studies in India and abroad and job both within and outside the country

Nature of Collaboration
Conditions of Collaboration

Complete details of payment a student has to make to get the full benefit of Collaboration

- ii. For each Programme Collaborated provide the following: **No**

Programme Focus
Number of seats
Admission Procedure
Fee
Placement Facility

Placement Records for last three years with minimum salary, maximum salary and average salary

- iii. Whether the Collaboration Programme is approved by AICTE? If not whether the Domestic/Foreign University has applied to AICTE for approval – NA

7. Faculty

Branch wise list Faculty members:

FACULTY LIST 2021-22					
CIVIL ENGINEERING					
Sl.No.	Branch	Name	QUALIFICATION	DESIGNATION	
1	2	MR. JIGYASISH MOHANTY	CIVIL ENGINEERING	LECTURER	
2	3	MR. ROHIT KUMAR PAL	CIVIL ENGINEERING	LECTURER	
3	4	MS. SUSMITA DAS	CIVIL ENGINEERING	Asst. Prof	
4	5	MR. SUVENDU PARIDA	CIVIL ENGINEERING	LECTURER	
5	6	SARASWATI SWAIN	CIVIL ENGINEERING	Asst. Prof	
6	7	KRUSHNA CHANDRA JENA	CIVIL ENGINEERING	Asst. Prof	
7	8	ABHIJIT MISHRA	CIVIL ENGINEERING	Asst. Prof	
8	9	PRUTIRAJ BISNOY	CIVIL ENGINEERING	LECTURER	
9	10	JAGYASENI SAHOO	CIVIL ENGINEERING	LECTURER	

10	11	RANJIT DAS	CIVIL ENGINEERING	LECTURER	
11	12	PRATIKSHYA BHUIYA	CIVIL ENGINEERING	Asst. Prof	
12	13	CHITA RANJAN JENA	CIVIL ENGINEERING	Asst. Prof	
13	14	RUTUPRAVA PRADHAN	CIVIL ENGINEERING	Asst. Prof	
14	15	LALIT KUMAR MOORTHY	CIVIL ENGINEERING	Asst. Prof	
15	16	LALIT KUMAR MOORTHY	CIVIL ENGINEERING	LECTURER	
		LECTURER			
ELECTRICAL AND ELECTRONICS ENGINEERING					
1	1	MR. SOUMYA RANJAN SWAIN	Electrical Engg.	Asst. Prof	
2	2	MR. SWAGAT KUMAR GURU	Electrical Engg	Asst. Prof	
3	3	MR. RICHARD RAKESH ROSHAN SAHOO	Electrical Engg	LECTURER	
4	4	MR. DEEPAK KUMAR SAHOO	Electrical Engg	Asst. Prof	
5	5	MR. ANKIT KUMAR SINGH	Electrical Engg	Asst. Prof	
6	6	MR.PREMCHAND KUMAR	Electrical Engg	Asst. Prof	
7	7	MR.ARUP SAHOO	Electrical Engg	LECTURER	
8	8	MR. PRASANT BADJENA	Electrical Engg	LECTURER	
9	9	MS. PRANAMITA MOHAPATRA	Electrical Engg	Asst. Prof	
10	10	MR. BIBHU BEHERA	Electrical Engg	LECTURER	
11	11	MR.JAYANTA PATTANAIK	Electrical Engg	Asst. Prof	
12	12	MS.SILPI PATI	Electrical Engg	Asst. Prof	
13	13	MS. DEBASMITA SAHOO	Electrical Engg	Asst. Prof	
MECHANICAL ENGINEERING					
1	1	MR. ABHISHEK KUMAR MEKAP	Mechanical Engineering	LECTURER	
2	2	MR. SWARAJ RANJAN SWAIN	Mechanical Engineering	Asst. Prof	
3	3	MR. BIBEK SWAIN	Mechanical Engineering	Asst. Prof	
4	4	MR. SAMBHU KUMAR MANJHI	Mechanical Engineering	Asst. Prof	
5	5	MR. SATYAPRAKASH SWAIN	Mechanical Engineering	Asst. Prof	
6	6	MR. SUBHASHISH PANIGRAHI	Mechanical Engineering	Asst. Prof	
7	7	MAHAVIR MOHANTA	Mechanical Engineering	LECTURER	
8	8	AMARNATH BEURIA	Mechanical Engineering	Asst. Prof	
9	9	DHANIA NAIK	Mechanical Engineering	Asst. Prof	
10	10	ASHUTOSH DASH	Mechanical Engineering	Asst. Prof	
11	11	BIPIN MOHARANA	Mechanical Engineering	Asst. Prof	
12	12	RAJ KAIBALYA PRASAD	Mechanical Engineering	Asst. Prof	
13	13	BISWAJIT DALEI	Mechanical Engineering	Asst. Prof	
14	14	MR. SRIMAN MITHUN PATRA	Mechanical Engineering	LECTURER	
15	15	MD AHAMAD	Mechanical Engineering	LECTURER	
MINING ENGINEERING					

1	1	MR.ABINASH MOHAPATRA	MINING ENGINEERING	LECTURER	
2	2	MR. MITHUN GIRI	MINING ENGINEERING	LECTURER	
3	3	MR.SAMBIT KUMAR	MINING ENGINEERING	LECTURER	
4	4	MR. SANJAY TRIPATHY	MINING ENGINEERING	LECTURER	
5	5	MR.SESAN KUMAR PANDA	MINING ENGINEERING	Asst. Prof	
6	6	PRAKASH BHOI	MINING ENGINEERING	Asst. Prof	
7	7	BALMIKI PRADHAN	MINING ENGINEERING	Asst. Prof	
1	1	MR.PRAMOD KUMAR ROUSTRAY	FIRSTYEAR OTHER	Asst. Prof	
2	2	MS.JAGASESTA SENAPATI	FIRSTYEAR OTHER	Asst. Prof	
3	3	MS.SWATI MOHAPATRA	FIRSTYEAR OTHER	Asst. Prof	
4	4	MR.PRASANT KUMAR SAMANTRAY	FIRSTYEAR OTHER	Asst. Prof	
5	5	MS.ANISHYA SINGH	FIRSTYEAR OTHER	Asst. Prof	
6	7	MS.JAYANTI SAHOO	FIRSTYEAR OTHER	Asst. Prof	
7	8	MR. SAILESH KUMAR PRAKASH	FIRSTYEAR OTHER	Asst. Prof	
8	9	MR. NIRMAL KU ROUT	FIRSTYEAR OTHER	Asso,prof	
9	10	MS. SNEHA MISHRA	FIRSTYEAR OTHER	Asst. Prof	
10	11	MS PRAGYANA P PANDA	FIRSTYEAR OTHER	Asst. Prof	
11	12	MS.MADHUSMITA MOHANTY	FIRSTYEAR OTHER	Asst. Prof	

Permanent Faculty : 63

Permanent Faculty: Student Ratio : 1: 25

Number of Faculty employed and left during the last three years :25

9. Fee

Details of fee, as approved by State Fee Committee, or the Institution:

For DIPLOMA- Rs. 26,500/- per Year

Time schedule for payment of fee for the entire programme: Semester Wise
of Fee waivers granted with amount and name of students - 6,500

: Number of scholarship offered by the Institution FOR THE YEAR 2021--YES

Criteria for fee waivers/scholarship: As per merit list.

Estimated cost of Boarding and Lodging in Hostels: Rs 41,000/- per Year

10. Admission

Number of seats sanctioned with the year of approval :

Branch	Year of Approval	Year of Approval	Year of Approval
(Diploma)	2019-20	2020-21	2021-22
Civil Engg	120	120	120
Electrical Engg	120	120	120
Mechanical Engg	120	120	120
Mining Engg.	60	60	60

Number of Students admitted under various categories each year in the last three years

Admission Category from 2019 to 2021

Branch	Admission Year 2019-20				Admission Year 2020-21				Admission Year 2021-2022			
	SC	ST	OBC	Gen	SC	ST	OBC	Gen	SC	ST	OBC	Gen
Civil Engg.	18	0	1	1	22	8	0	0	69	8	4	5
Electrical Engg	10	4	1	4	12	15	0	0	65	9	1	4
Mechanical Engg.	12	4	2	2	19	15	0	2	71	10	3	3
Mining Engg.	4	1	0	1	02	7	0	0	37	04	2	3

Number of applications received during last two years for admission under Management Quota and number admitted: NIL

11. Enrollment of students in the last 3 years

Sl No	DIPLOMA A	Dept.	Specialization	Shift #	2019-20		2020-21		2021-22	
					Approved	Admitted	Approved	Admitted	Approved	Admitted
					1	Diploma	CIVIL	CIVIL	1ST	120
3	Diploma	EE	EE	1ST	120	18	120	29	120	79
5	Diploma	ME	ME	1ST	120	19	120	33	120	87
5	Diploma	Mining eng	Mining eng	1ST	60	06	60	09	60	47
Total admitted /Total Approved				Total=	420	64	420	102	420	289

12. Admission Procedure

Admission Procedure of DET is followed

Mention the admission test being followed, name and address of the Test Agency and its URL (website): DET

Calendar for admission against Management/vacant seats: June- **21th sept . of every calendar year.**

Last date of request for applications : **15th August of every calendar year.**

Last date of submission of applications: **21th sept. of every calendar year.**

Dates for announcing final results

Release of admission list (main list and waiting list shall be announced on the same day)

Date for acceptance by the candidate (time given shall in no case be less than 15 days)

Last date for closing of admission: **30th sept of every calendar year.**

Starting of the Academic session : **1st sept. of the year**

The waiting list shall be activated only on the expiry of date of main list

The policy of refund of the fee, in case of withdrawal, shall be clearly notified

13. Criteria and Weight ages for Admission

Describe each criteria with its respective weight ages i.e. Admission Test, marks in qualifying examination etc.:

To be qualified in Gen should be 35 % and for all category

Mathematics as compulsory subjects.

Mention the cut-off levels of percentage and percentile score of the candidates in the admission test for the last three years

Display marks scored in Test etc. and in aggregate for all candidates who were admitted.

14. List of Applicants

List of candidate whose applications have been received along with percentile/percentage score for each of the qualifying examination in separate categories for open seats. List of candidate who have applied along with percentage and percentile score for Management quota seats.

15. Results of Admission Under Management seats/Vacant seats

- Composition of selection team for admission under Management Quota with the brief profile of members (This information be made available in the public domain after the admission process is over)
Director of the Institute as Head and two members from Teaching Community.
- Score of the individual candidate admitted arranged in order of merit
- List of candidate who has been offered admission.
- Waiting list of the candidate in order of merit to be operative from the last date of joining of the first list candidate
- List of the candidate who joined within the date, vacancy position in each category before operation of waiting list.

16. Information of Infrastructure and Other Resources Available

- Number of Class Rooms and size of each : no of class room 22 and size - 33 Sq mtr. Each
- Number of Tutorial rooms and size of each: total no tutorial room 06 and size-10 Sqmtr. Each.
- Number of Laboratories and size of each : 21 88, 120 Sqmtr. Each.
- Number of Drawing Halls with capacity of each 02 with 132 each.
- Number of Computer Centers with capacity of each: 01 with 162 Sqmt each.
- Central Examination Facility, Number of rooms and capacity: 01, 100 sqmt each
- Barrier Free Built Environment for disabled and elderly persons: Yes
- Occupancy Certificate : YES
- Fire and Safety Certificate: yes
- Hostel Facilities : Available.

Library

- Number of Library books/ Titles/ Journals available (program-wise): titles: 1028, Volumes : 6631,
Journals- 16
- List of online National/ International Journals subscribed : Delnet, & seriels publication
- E- Library facilities: Available.

Laboratory and Workshop

- List of Major Equipment/Facilities in each Laboratory/ Workshop: As per SCTE&VT SYLLABUS

Laboratory and Workshop

- List of Major Equipment/Facilities in each Laboratory/ Workshop: As per SCTE&VT SYLLABUS

S. No	Diploma	Diploma *	Dept. **	Name of the Laboratory	Major Equipment
1		DIPLOMA	EE	BASIC ELECTRICAL ENGINEERING LAB	DC MOTOR,DC GENERATOR,ENERGY METER
2		DIPLOMA		NETWORK DEVICE LAB	NETWORK THEORM KITS,LOW/HIGH/BAND PASS FILTER,SPECTRUM ANALYZER,ABCD PARAMETER KITS
3		DIPLOMA		MACHINES LAB-I & II	3 HP DC M/C,3-PH SQ CAGE IM.SR IM,3KVA ALTERNATOR,5Kva TRANSFORMER
5		DIPLOMA		POWER ELECTRONICS LAB	1-PH CYCLOCONVERTER,AC/DC BRIDGE CONVERTER,SERIES INVERTER KIT,3-PH HALF/FULL WAVE CONTROLLED BRIDGE
6		DIPLOMA		MACHINE DESIGN & SIMULATION LAB	COMPUTER -30 NOS WITH MATLAB SOFTWARE
7		DIPLOMA		ELECTRICAL & ELECTRONICS MEASUREMENT LAB	KELVIN DOUBLE BRIDGE ,SCHERING BRIDGE HYSTERESIS MESURMENT KIT
8		DIPLOMA		POWER SYSTEM LAB	OIL TESTING KIT,IDMT RELAY,STORAGE OSCILLOSCOPE
9		DIPLOMA		ELECTRIC DRIVES LAB	3PH TO AC CONTROLLER,DC MOTOR MECHANICAL LOADING ARRANGEMENT,FOUR QUADRAT CHOPPER
10		DIPLOMA		ME	CAD LAB
11		DIPLOMA	CAM LAB		CNC MACHINE(XL-MILL),CNC MACHINE(XL-TURN),ARISTO ROBOT
12		DIPLOMA	REFRIGERATION AND AIRCONDITIONING LAB		REFRIGERATION TEST RIG,AC TEST RIG,PERFORMANCE OF AIR CONDITIONING TEST RIG,HEAT PUMP
13		DIPLOMA	MACHINE DYNAMICS LAB		VIBRATION LAB TEST RIG,JOURNAL BEARING TEST,UNIVERSAL GOVERNOR TEST RIG,GYROSCPE TEST RIG
14		DIPLOMA	IC ENGINE LAB		2 AND 4 STROKE PETROL ENGINE,4 STROKE DIESEL ENGINE,5HP DIESEL ENGININE WITH AC GENERATOR, TRIPLE MULTICYLINDER 4 STROKE PETROL ENGINE,GAS ANALYSER
15		DIPLOMA	HEAT TRANSFER LAB		FORCED CONVECTION HEAT TRANSFER APPARATUS,STEFAN-BILTZMAN APPATUS,HEAT TRANSFER THROUGH COMPOSITE WALL
16		DIPLOMA	MATERIAL TESTING LAB		UNIVERSAL TESTING MACHINE,TORSION TESTING MACHINE,FATIGUE MACHINE,CUPPING TESTING MACHINE
17		DIPLOMA	FM AND HM		NOTCH APPARATUS,GEAR PUMP,HYDRAULIC RAM,BERNOULLI'S APPARATUS

19	17.	DIPLOMA		MECHANICAL MEASUREMENT LAB.	LVDT, RATAMETER, PNEUMATIC TRAINER, HYDRALIC TRAINER, THERMOCOUPLE, LOAD CELL
20		DIPLOMA		WORKSHOP	LATHE, SAPER, MILLING PLANNER M/C, WELDING M/C, GRINDER, DRILLING M/C
21				DIGITAL ELECTONICS	DIGITAL LOGIC IC TRAINER, HALF ADDER AND FULL ADDER, 8 CHANNEL ADC MODULE KIT, MONOSTABLE MULTIVIBRATOR
22				AEC	CRO, DIGITAL OSCILLOSCOPE, UNIVERSAL TRAINER KIT
23				CONCRETE AND MATERIAL TESTING	RAJCO SLUMP TEST APPARATUS, SIEVE SHAKER, COMPASSION FACTOR APPARATUS, CEMENT TENSILE STRENGTH M/C, IE-CHATELIER MOULD, IE-CHATELIER FLASK,
24		CIVIL ENGG		GEOTECHNICAL LAB	SOL HYDROMETER, LIQUID LIMIT DEVICE, SAND PORING CYLINDER APPATUS, PYCNLMETER, COMPACTION TEST APPARATUS, UNCOMFINED COMPRESSION TEST APPARATUS
25				TRANSPORTATION LAB	AGGREGATE CRUSHING APPARATUS, LAS ANGLAS ABRASION TESTING M/C, AGGREGATE IMPACT TESTER, DUCTILITY TESTING M/C
26		CIVIL ENGG		SURVEY LAB	LAND MEASURING METRIC CHAIN, SURVEY COMPASS, DUMPY LEVEL, SOKKIA AUTOMATIC LEVEL, VERNEIR TANSIT THEODOLITE, TOTAL STATION
27				Civil Engg. Drawing-I	Use AutoCAD modules to prepare engineering drawings
28				Estimation Practice	Dry material calculation, Cost estimate and bill of quantities
29				Mine Survey -I LAB	Chain Survey, Compass Survey, Levels,
30		MINING		Mine Geology -I LAB	Identification of Minerals, Steel yard Balance, Minerals and Rocks
31				Mechanical Operation in Mines LAB	Tensile test of a mild steel specimen,. 2-Stroke and 4-Stroke diesel engines, I.C Engine Test

32			Electrical Equipment in Mines LAB	Electrical switch board to control two light points, one plug point
33			Mine Survey -I I LAB	Tachometer, GPS, DGPS, Auto cad in survey
34			Mine Ventilation LAB	stationary hygrometer, sorrow's hygrometer, Kato thermometer, Vane Anemometer ,Digital Anemometer, Voltmeter
35			Mine Hazard and Safety Lab	flame safety lamp and methanol meter, Or s Multi gas Detector at apparatus, Konimeter,
36			Mine Machinery -I Lab	Wire rope, different types of winding drum, different types of safety devices
37			Mine Geology -II Lab	Megascopic identification of Igneous rocks, Sedimentary rocks, Sedimentary rocks
38			Mine Machinery -II Lab	Centrifugal Pumps, Turbine Pumps. Roto Pump, electric coal drills & its accessories, Jack Hammer Drill, Electric Coal Drill.

39		PHYSICS	PHYSICS LAB	BAR PENDULUM,TRAVELLING MICROSCOPE,STEAM GENERATOR,SLIDE CALLIPERS,NEWTON' RING,POISSON'S RATIO APPARATUS,SPECTROMETER,GALVANO METER,CRO,RC CIRCUIT
40		CHEMISTRY	CHEMISTRY LAB	MUFFLE FURNACE,FLASH POINT APPARATUS,DIGITAL PH METER,SPECTROMETER,DISTILLATION APPARATUS,PHYSICAL AND CHEMICAL BALANCE
41		ENGLISH	ENGLISH LANGUAGE LAB	PCS,LCD PROJOTOR,FREQUENCY RECEIVER,GLOBARINA,ENGLISH LAB SOFTWARE

18. Results of Admission Under Management seats/Vacant seats

- Composition of selection team for admission under Management Quota with the brief profile of members (This information be made available in the public domain after the admission process is over)
Director of the Institute as Head and two members from Teaching Community.
- Score of the individual candidate admitted arranged in order or merit

- List of candidate who has been offered admission.
- Waiting list of the candidate in order of merit to be operative from the last date of joining of the first list candidate
- List of the candidate who joined within the date, vacancy position in each category before operation of waiting list.

List of facilities available

- Games and Sports Facilities: Both Indoor and Outdoor facilities: **Available.**
- Extra-Curricular Activities: **Yoga.**
- Soft Skill Development Facilities: **Available.**

Teaching Learning Process

- Curricula and syllabus for each of the programmes as approved by the SCTEVT : As per SCTEVT norms.
- Academic Calendar of the SCTEVTy: As per SCTEVT norms.
- Academic Time Table with the name of the Faculty members handling the Course: Available.
- Teaching Load of each Faculty
- Internal Continuous Evaluation System and place
- Student's assessment of Faculty, System in place
- Title of the Course: DIPLOMA
- List of Experimental Setup in each Laboratory/ Workshop
- Computing Facilities
 - Internet Bandwidth : 48 mbps
 - Number and configuration of System: 420 with Core I3 configuration.
 - Total number of system connected by LAN : 121
 - Total number of system connected by WAN: 1
 - Major software packages available: Microsoft Imagine, IBM Rational Rose, Oracle, Matlab, Special purpose facilities available
 - Innovation Cell: No
 - Social Media Cell: Available
 - Compliance of the National Academic Depository (NAD), applicable to PGCM/ PGDM Institutions and University Departments

19. Enrollment of students in the last 3 years

20. List of Research Projects/ Consultancy Works

- Number of Projects carried out, funding agency, Grant receive : NIL
- Publications (if any) out of research in last three years out of masters projects
- Industry Linkage : Yes
- MoUs with Industries (minimum 3): YES

21. LoA and subsequent EoA till the current Academic Year: Available

22. Accounted audited statement for the last three years: Available.

23. Best Practices adopted, if any

- 1.Mentorial System**
- 2.ERP System**
- 3.Power Point presentation in class room.**
- 4.Academic Audit**
- 5.Incubation Center**
- 6.Feed back system.**
- 7.Mou with Industry**
- 8.Industy Institute Interaction**
- 9.Smart Class Room**

Note: Suppression and/or misrepresentation of information shall invite appropriate penal action.

The Website shall be dynamically updated with regard to Mandatory Disclosure